



Montréux Reno Real Estate Representative

Contact Info

louise@montreuxreno.com

775-750-1901

www.montreuxreno.com

In This Issue

[Featured Homes](#)

[Special Offer](#)

[My Contact information](#)

Quick Links

[City of Reno](#)

[Visit Reno Tahoe](#)

[Reno Is Artown](#)

[Nevada Art](#)

[Reno Philharmonic](#)

[Barracuda Championship](#)

[Nevada Discovery Museum](#)

[US National Weather Service Reno Nevada](#)



Join our Mailing List

January 2018

**YOUR NEW HOME -YOUR NEW LIFESTYLE
WHERE THERE'S NO STATE TAX
THE NEW NEVADA**

Dear,

2018 has arrived and sales at Montreux are off to a good start. 4 homes have sold and of the 14 homes listed today, 5 are already pending. The price per square foot has gone up to \$375 on average, with the highest being \$450 per sq ft. It is truly a sellers market, so if you are interested in selling or buying a home please do not hesitate to email or call me: louise@montreuxreno.com / 775-750-1901.

Yes...the eagle has landed at Montreux on the 18th fairway. We had our first significant snow storm last night and more is predicted to come in the next few days. In the 37 years I have lived here, I have never seen no snow at my house in Galena Forest in late January. With that being said last year this time we broke records for snow fall.

[2018 Annual Real Estate Review](#)

[The Ultimate guide to Lake Tahoe Skiing](#)

Lastly, [Cyber Fraud is on the rise](#). Please read the article attached before you make any wire transfers.



HOMES FOR SALE

YOUR NEW HOME - YOUR NEW LIFESTYLE

6826 De Chardin Lane
MLS #170005579

\$4,499,000 reduced

Exclusive Executive lifestyle at your door step
Smart Home

6 Bedrooms & Bathrooms. 8,247 sq ft. 0.98 acreage.

This stunning home located just minutes from Toiyabe National Forest and a short drive from beautiful Lake Tahoe, immerses one in nature while being close to the conveniences of Reno/Tahoe. The home is tucked just below the snow-capped views of Mt. Rose with a wilderness area enveloped by fresh air and the smell of crisp Ponderosa Pines.

Virtual Tour: 6825dechardin.com



6105 Lake Geneva SOLD

\$2,395,000

MLS #150009615

5,094 sq ft - 4 bed & bath, study, wine cellar, 3 car garage.

This elegant custom home within the exclusive gated community of Montreux sits on a ridge above the Jack Nicklaus Signature 17th hole overlooking Galena Creek and features panoramic views of Mt. Rose, Slide Mountain and the Virginia Foothills. Enjoy the lifestyle on the beautifully landscaped terraced patios - perfect for outdoor entertaining and featuring a sunken hot tub and outdoor kitchen. The floor plan is perfect for ease of living and elegant entertaining. Equity golf membership included in price.

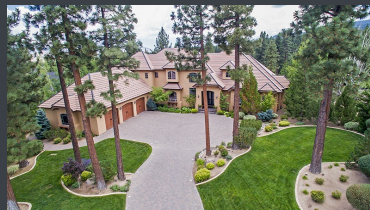

16860 Salut Court

Approved Spec home to be built.

3,556 sq feet \$1,350,000

MLS # 170013126

This home is a spec home soon to be under construction. Open floor plan with 3 bedroom suites and an office. 3,556 sq ft. Buyer can choose all of their own interior finishes. Fantastic views of Mt Rose and the East mountains. Located on a cul-de-sac. Located in premier gated golf course community of Montreux, 20 mins from Lake Tahoe and 15 mins from Reno/Tahoe International airport. Close to restaurants, movie theaters, golf, skiing, hiking, biking and Galena trails.

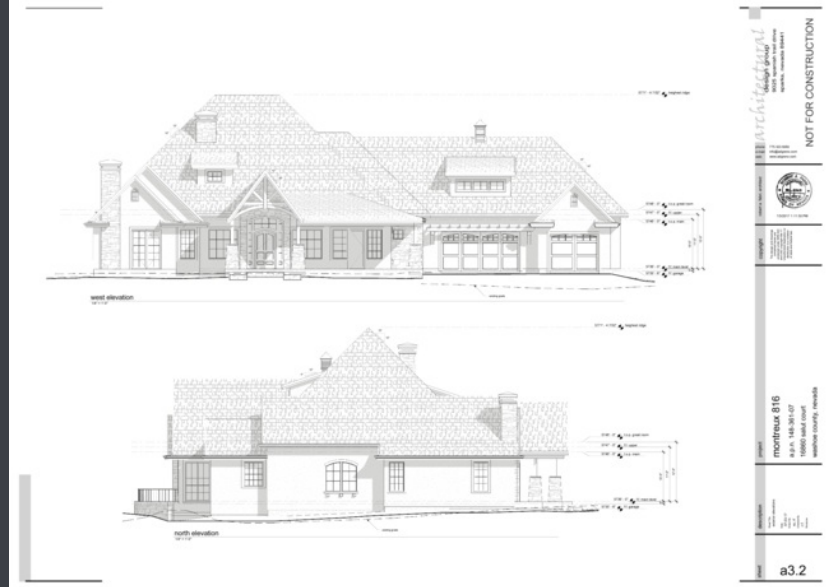



SIGNATURE EXECUTIVE ESTATE

6667 Windy Hill Way: 6.42 acres

REDUCED TO \$900,000



Signature executive estate acreage commanding expansive, magnificent 360 degree views - moon rises over city lights, sunsets amid mountain peaks, green meadows below, and blue skies above. Family held since 1959, this large exclusive lot is located on a private road and offers remarkable seclusion. Situated above, yet near the city, it is amazingly accessible - 15 minutes to the airport and 45 minutes to Lake Tahoe. Large trees, rock wall terraces and partial irrigation await a landscape architect's touch. A 40 x 80 (3200 SF) outbuilding easily accommodates 12 cars. February 2016 ALTA Survey indicated current zoning HDR, possibly allowing subdivision. The property has two wells. Owner offers a portion of the total water rights appurtenant to the land: 12 AF of Truckee River rights, three shares in The Last Chance Irrigation Co., and 12 AF of supplemental groundwater rights. More primary and supplemental rights and ditch shares are available for additional consideration. One of a kind.

Montreux Memberships

Membership has increased, as follows:

Full Golf Equity	- increase from \$27,500 to \$32,500
Sports	- increase from \$21,500 to \$24,000
Clubhouse	- increase from \$ 3,500 to \$ 5,000

Please contact Jackie Latragna, Membership Sales Director, 775-849-1090 ext. 121 regarding Executive and Corporate pricing.

MY CONTACT INFORMATION

If you would like a complete updated sales list please email me at louise@montreuxreno.com, or contact me on my cell phone at **775 750-1901**. I am also available to show property outside of Montrêux. Please contact me if you need any help in purchasing your dream home. Send me what you are looking for and I will get back to you with details. You can also search the MLS from my website. I would be happy to list your home or property if you are in the market to sell: www.montreuxreno.com.

I look forward to hearing from you.

Sincerely,
Louise Simpson



Montréal Specialist and Mt. Rose Corridor

Dickson Realty

louise@montreuxreno.com

Cell:775-750-1901

Fax:775-850-7011

www.montreuxreno.com

Although the information above is deemed reliable, Dickson Realty does not guarantee its accuracy. If your property is currently listed for sale, this is not intended to be a solicitation.